

Chaldean Numerology

Comprehensive Report



Discover the Science of You
Your Personal Assessment to Unlocking the
Secrets of Your Full Potential — Your Blueprint

March 22, 2018

Created Especially for:

Amal Clooney

Birthday: February 03, 1978

Inquiries@NumbersRU.com
www.NumbersRU.com



Numbers R USM

Welcome to the adventure of discovering your Chaldean Numerology Comprehensive Report, written specifically for you based on your name at birth and your birthdate. As you begin to read your Report, you will understand that this is an all-inclusive treatise of information about you, the real you, your life and your aspirations.

To put your Report into proper perspective, we begin with an introduction which is a brief overview of the elements involved in the complexity of you discovering “self.” This Introduction contains background information designed to give you basic understanding of how Numerology, life experiences and your blueprint effect your life.

Each one of us is born with a divinely-inspired blueprint that’s been kept a secret. The purpose of this blueprint is to help you understand the unique paths, opportunities and gifts available to you in this lifetime, which include your unique multi-dimensional karmic alignment assigned at birth. By understanding all of these aspects of your blueprint, you will be more empowered to make positive life decisions and set goals that can change or improve your life.

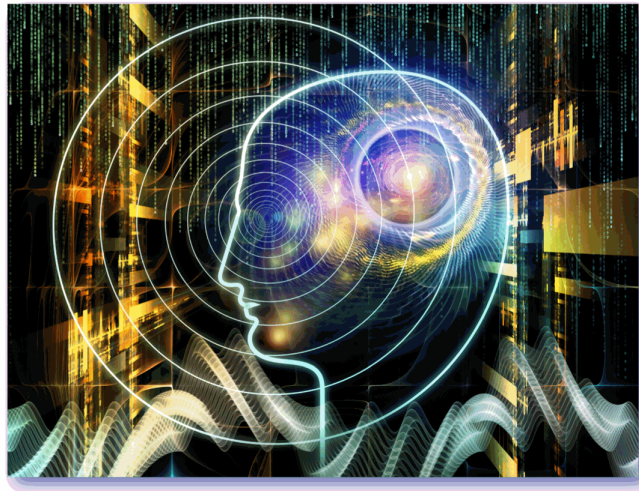

“A remarkable discovery linking the biblical alphabets of Hebrew and Arabic to modern chemistry reveals that a lost code – a translatable alphabet – and a clue to the mystery of our origins, has lived within us all along.”

Gregg Braden

Author of *The God Code: The Secret of Our Past, the Promise of Our Future*

www.NumbersRU.com



Numbers R USM

INTRODUCTION

Mathematics Used to Decipher Your Code

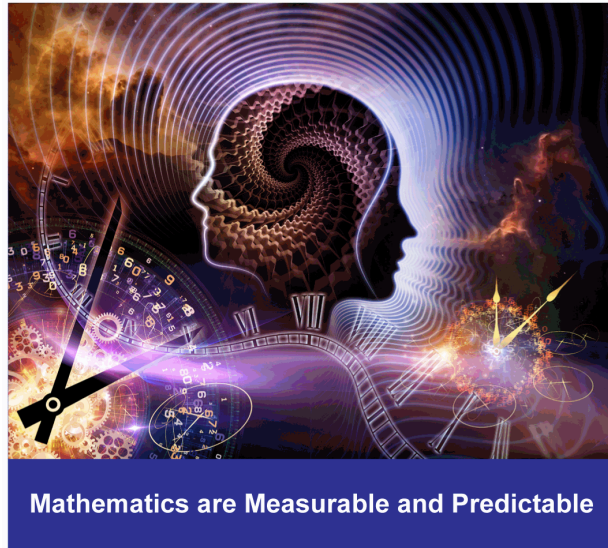

Numbers R U offers you a personalized, real-time GPS navigation system to expedite the process of finding and understanding yourself built on combining an ancient system of numbers, mathematics, and computer technology. The ancient scholars, best known as Chaldean priest-scientists, used an alternative science they developed as a tool to predict the future and to understand their people. The Chaldees in the Babylonian Dynasty were credited with having introduced mathematics to the world so we know that their formula was not only accurate but proven. It only stands to reason, then, that an ancient code requires an ancient method to decipher the secrets.

Your name and birthdate “inked” onto your birth certificate form your foundational blueprint that has remained hidden until now. Your blueprint is generated using an ancient analytical algorithm capable of revealing a life blueprint or owner’s manual unique to you. Originally discovered in 4000 BCE, this ancient algorithm was newly rediscovered 30 years ago, after decades of research and experimentation.

Numbers are mankind’s oldest symbols and secret language, fundamental to measurement and abstract ideas. Numbers are, for example, more practical than words, because all things evolve in cycles or mathematical progressions, which are measurable and predictable.

Through technology, we are able to provide you with the understanding and acceptance of yourself and your experiences by analyzing your architectural blueprint. This process delivers a road map that will offer you guidance, identify your strengths, understand your challenges, and learn more about yourself,

www.NumbersRU.com



*Numbers R U*SM

others, relationships, compatibilities, finances and career, to make your journey much easier to travel in this lifetime.

If you cannot find happiness inside yourself first, you'll never find it in the outside world or in relationships, because no matter where you go, there you are. Learning to find inner contentment in any situation is the essence of happiness.

Experiences from Childhood to Adulthood

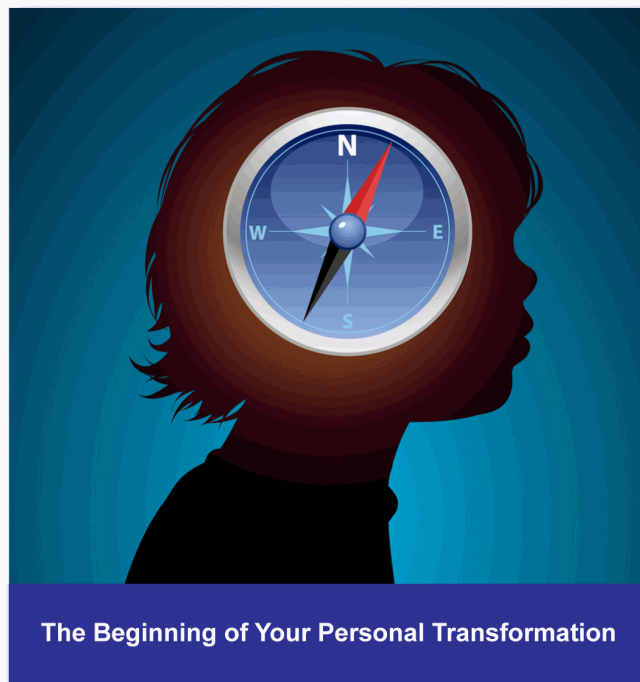

How well an individual expresses him/herself is based on the cards each is dealt at birth but is influenced by a child's initial launching through their home environment, the structure and moral teachings of their parents, their level of education and the breaks that one may or may not receive on the path of life. Your experiences from childhood into adulthood will set the stage for your journey. This journey may be a bumpy road until you fully understand yourself and the obstacles placed on your path from childhood for you to overcome.

Any challenge, loss or experience that shakes up your understanding of life, as you know it, should be regarded as an opportunity for growth. Not everyone responds in a positive way or makes the most out of a situation. It is your understanding and attitude toward life that determines what is to be gained from the experience itself. It can be the beginning of your personal transformation into a higher realm of consciousness when you discover "self" first.

www.NumbersRU.com



Numbers RUSM

What Your Name and Birthdate Reveal

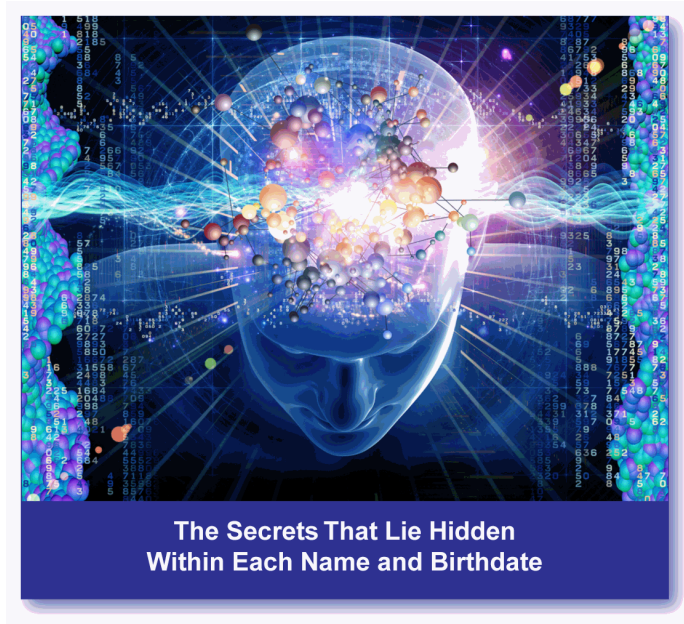

The algorithmic calculations from your name on your birth certificate and your birthdate form your foundational blueprint or owner's manual.

Your name reveals your personal characteristics and traits (Soul Heart's Desire, Personality, Purpose and lessons you came in this life to experience) that equate to your behavior patterns. Your birthdate reveals your development areas (Destiny/Intellect, Personal Years, Birthday Cycles, Challenges, and Pinnacles) and are all considered permanent components for life.

The components that your name reveals are likely to change when you change your name, since those characteristics are not permanent. Your Mid-Life Goal is also likely to change as it is a combination of your name plus your birthdate calculated together. Each of these components will be explained in detail for you in this Report.



Effects of a Name Change



If only it were understood how a legal name change could affect you, you might think twice before changing your name. It is critical for you to know that the name as written on your “original” birth certificate is the journey you were assigned at birth. When you change your name, you are most likely to change parts of that journey without even knowing the consequences.

If you change your name for any reason, you are playing “pin-the-tail on the donkey” and it’s a 9-year process for the new name to resonate 100% with you. After nine years, your new name then becomes a dominant overlay influence on top of your original blueprint forming a second layer. If the two blueprints are not in harmony with each other due to differences in energy characteristics, there will be internal power struggles and a flip-flopping between the two blueprints (energies) for dominance.

Most of the time, you will go backwards with a name change because you came in with a better blueprint than what you exchanged it for. A legal name change can result in: 1) an identical birth blueprint; 2) one that is slightly different; or 3) one that is drastically different from your original blueprint causing you great discomfort if the components from the two sets of blueprints are not compatible.



Your Personal Reports

The information you receive in this Numbers R U Report is personalized and unique to your name and birthdate. This Report details your multi-dimensional karmic alignment in this lifetime; your core characteristics, behavior patterns, development areas, opportunities and lessons assigned at birth—all of which will be found in each designated section throughout your Report. Multiple names will produce different results.

For the Birthdate Cycles [Emotional Development], Challenges [Physical Development] and Pinnacles [Opportunities], there will be an “Age Range” captured in the Report for each of these areas. The number indicated in the chart represents the most “critical” area for your personal growth during the span of years shown. This rating system does not imply that other areas of development are not required during the same Age Range, but rather, it represents the main focus of development necessary for you to become successful and more content in this lifetime.

Upon reading this Report, the experience should equate to opening your control panel, turning up the lights, and seeing yourself for the first time in such a way as to understand how all of your moving parts are connected, influence each other, either work well together or not; which ones are aggressive versus nonaggressive, and the dynamics of how each operates from a compatibility standpoint. By now, you should have a thorough understanding of how you are “wired” from the “inside-out” and which areas will require additional work in order to advance to the next stages in life. When you intellectually understand the big picture of who you are, then you are more likely to make better choices in life. With this new perspective and understanding of self, all that is required is effort on your part in moving forward in a positive new direction. Knowing this hidden secret is your birth-right and an investment in yourself and your future happiness.

Self-understanding increases self-esteem, confidence, and empowers those wanting to take enlightened control of their life. The knowledge gleaned from your analysis will enable you to see the bigger picture of who you are so you can better understand your behavior patterns. This insight and clarity is invaluable to your decision-making process to bring about new changes that will lead you to a greater lifestyle with successful results. Consider this a new and exciting way to help you understand yourself, relationships, your life, and what matters most to you. It all starts first with knowing who you are and how you are wired from the “inside-out” and ideally, learning to find inner contentment as you go through life’s experiences and your ups and downs.



Numbers R USM

Information Contained in Your Blueprint

Numbers R U provides laser-like insight into your blueprint that includes seven areas that make up your complete blueprint: 1) Core Characteristics [Destiny/Intellect, Soul Heart's Desire, Personality, and Purpose], 2) Mid-Life Goal, 3) Personal Year, 4) Birthdate Cycles [Emotional Development], 5) Challenges [Physical Development], 6) Pinnacles [Opportunities], and 7) Soul Qualities [Life Lessons] to be learned in this lifetime. All seven of these areas make up your blueprint or owner's manual and each component is intertwined with the other like a tightly-fitted puzzle piece with some areas being aggressive while others are not. Understanding of all of these areas is critical to seeing the big picture of who you are.

As you read through your blueprint you may not be in total agreement with some of the content we have provided that pertains to you. Should this happen, there are several reasons why this may be the case. First of all, if your name(s) were misspelled or your birthdate was written incorrectly, then your blueprint would not be correct. Many times, the name that was spelled on your birth certificate and the birthname you are using may be two different spellings; hence, giving two different readings. Most importantly, if you have provided the correct information and you still cannot identify with the details provided, it is typically the result of you being out of touch with yourself, or in denial. It's surprising, how many people are in turmoil and don't realize just how much off track they have become.

The information revealed in your "birth" blueprint is your full potential assigned to you at birth. If you do not relate to some of the information in your blueprint, it is the result of not living up to your full potential based on your choices or obstacles that you have not yet overcome or are still working through. Those development areas can trap you for life if you don't resolve them as quickly as possible on a personal and/or professional level.



Your Summary Table (At-A-Glance)

The Detailed Blueprint Summary on the following page is an "At-A-Glance" look at your assigned numerical traits for each component that makes up your blueprint based on the name and birthdate you provided. These numerical traits represent specific characteristics that will be explained in detail following this Summary.

The calculations listed for each component are the result of reverse engineering, turning letters of your name into assigned numbers, and applying ancient mathematical formulas that determine your multi-dimensional karmic alignment in this lifetime. Numbers are therefore a vital tool for deciphering the code that lies hidden within your name and birthdate assigned at birth.

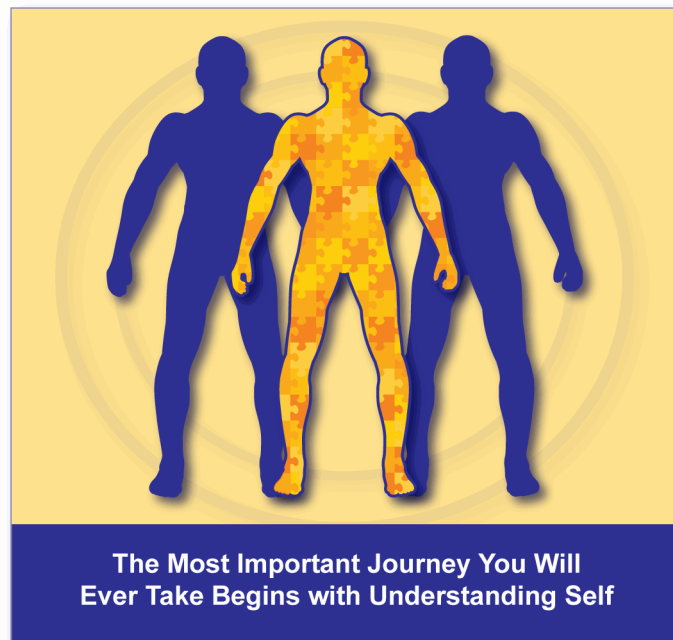



Blueprint Components		Numerical Traits
 <p>Your Lifetime Multi-Dimensional Karmic Alignment</p>	Destiny/Intellect	3
	Soul Heart's Desire	22/4
	Personality	18/9
	Purpose	4
	Mid-Life Goal	7
	Personal Year (Birthday-to-Birthday)	16/7
	1st Birthdate Cycle (Age 1-33)	2
	2nd Birthdate Cycle (Age 33-60)	3
	3rd Birthdate Cycle (Age 60+)	7
	1st Minor Challenge (Age 1-33)	1
	2nd Minor Challenge (Age 33-60)	4
	3rd Minor Challenge (Age 60+)	5
	Main Challenge (Birth-to-Death)	3
	1st Pinnacle (Age 1-33)	5
	2nd Pinnacle (Age 33-42)	1
	3rd Pinnacle (Age 42-51)	6
	4th Pinnacle (Age 51+)	9
	Soul Quality #1 = Leader/Pioneer	3
	Soul Quality #2 = Diplomat/Peacemaker	0-
	Soul Quality #3 = Entertainer/Creative	3
Soul Quality #4 = Builder of Structure	1	
Soul Quality #5 = Progressive Thinker	2-	
Soul Quality #6 = Domestic/Caregiver	0-	
Soul Quality #7 = Educator/Intellectual	2+	
Soul Quality #8 = Ambition/Success	0-	



Following is your personalized written explanation of what your blueprint reveals, based on providing either a birthname or current legal name which is unique only to you. Each area or component will be explained first, followed by your personal calculation and description starting with the most important area first, your Core Characteristics.





The “Core” Characteristics as shown above define an individual in four areas: 1) Destiny/Intellect [how you make decisions], 2) Soul Heart’s Desire [how you feel], 3) Personality [how you are perceived], and Purpose [what you aspire to be]. These areas set the stage for who you are but it goes so much deeper than outside appearances or personalities. Each of these characteristics calculates to being either aggressive or nonaggressive or both aggressive and nonaggressive combined, making the individual yet more complex.

Each individual falls into one of the following three categories based on how they are “wired,” so to speak. The first category is the individual who is totally nonaggressive and does not have any aggressive behavior patterns in their core characteristics and looks to others or a partner to make his/her decisions. This is more of a caregiver and nurturing type individual than someone wanting to be in charge, someone who prefers to be the passenger rather than the driver. The next category is the aggressive individual or leader who must always be in the driver’s seat and never a passenger. This type of individual is generally controlling and must be in charge. The last category is the individual who has aggressive and nonaggressive characteristics combined. This type of individual is more flexible since he/she can take on either an aggressive or nonaggressive role and generally works best in all types of relationships.

Individuals who are aggressive are progressive while individuals who are nonaggressive tend to procrastinate, so it’s important to understand what category you fall under for building personal or professional relationships and for decision-making purposes.



DESTINY/INTELLECT

Destiny/Intellect is related to how you make decisions. Your Destiny is the mental aspect of you and the controlling factor in deciding what you choose to receive from experiences in this lifetime. It is what you are born to do, and the part you are to play on the stage of life, now and in the future.

Your Destiny is how you “perceive” and look at your personal reality. It reveals your intellectual perspective, that is, what you “think” your actions need to be to fulfill your Destiny. Your Destiny then is the way your Intellect looks at the how, what, when, where, and why of your experiences. Your Intellect is responsible for your ultimate choice of things—for your judgments and your decisions. It is the instrument that shapes your life and molds your environment, your personal reality of experiencing, and your Destiny. Your Destiny number is a fixed component and remains the same all of your life, whether or not you change your name, as this calculation is based on what the birthdate reveals. Therefore, it’s permanent.

Your Destiny/Intellect Number = 3

Your #3 Destiny Number = Entertainer/Creative Imagination

The #3 Destiny in life is to help people realize the magic power of cheerfulness and inspiration through their “creative imagination” and talents as an “entertainer”. Romance, beauty, the arts, and love are important elements of this vibration, in addition to being well suited for a partnership or marriage.

You talents lie in the areas of speaking, writing, acting, or any line of creative endeavor. The ability for self-expression and humor combined, draw financial and social success. There is the tendency to scatter energies, talent, emotions, and money, so try to maintain a balance in your life. Be careful how you handle your money and responsibilities because you have a tendency not to pay attention to your affairs or to be disorganized. Guard against being too critical, impatient, or intolerant. The #3 comes into this lifetime to play, be social and have fun; however, if issues from childhood are brought into adulthood, then there can be avoidance of self-expression and the ability to confront and speak the truth. This is a nonaggressive characteristic.

SOUL HEART’S DESIRE

This is the emotional aspect of you, how you feel, and is the innermost desire of the heart calling out for you to seek to express yourself in this world. You should heed the call of this inner voice and act upon



it.

The Soul Desire is derived from the vowels of your birthname. These vowels are the reflection of the emotions, the way you feel about things, people, places and situations including how you view yourself and your life. Your emotions react to your environment in which you find yourself, based on the models you have established or set up for yourself, on that inner level. It is the inner you that interprets and expresses your emotional responses to people and the environment around you.

Your Soul Desire is like the engine in a car; it's what drives and motivates you and resides on the heart line; therefore, it is known as the Soul Heart's Desire. This is one of the components in your chart that is likely to change when you change your name as this component is what the name reveals and is not a fixed sign.

Your Soul Heart's Desire Number = 22/4

Your #22/4 Soul Heart's Desire Master Number = How You Feel

The #22/4 is a Master Number with the #22 having higher aspirations than that of the #4 and a much greater energy force that represents detail, hard work, discipline, and the desire for foundation in life. The #2's show the sensitive and intuitive traits of the #2. Because the #22/4 is considered the Master Builder, it has the potential of creating the foundation for great humanitarian work. The challenge of the #22/4 vibration is to maintain a balance between the sensitive and emotional #2, and the disciplined #4. You have the ability to make useful and practical things both magnificent and uplifting.

Your inner desire is to build solid foundation in life based on law and order, self-discipline, and loyalty and is practical, hardworking, and orderly in your home and work. You continually strive for perfection with the need to continuously cultivate a steadfast adherence to your ideals in the midst of materiality and conflict. Be careful not to become rigid, stubborn and opinionated in the process of wanting perfection. This is a nonaggressive characteristic.

PERSONALITY

Your Personality forms the first real impression that you make on others and is the physical aspect of you or how you are perceived by others. It forms the outer self and is the total composite expressions of the emotional, the intellectual, and the physical aspects that you will radiate to others. When you walk into a room, you will give off "first impressions" and give off "vibrations" which people will pick up and



interpret. People tune in first to the “physical” appearance that comes “before” you make the “first” impression. It is human nature to judge a person from the personality, which can lead to misunderstandings and even business failure. Keep in mind that a man or woman’s personality is not the true self, nor does it represent the inner nature. Instead, it is the outer self, the presentation card when meeting others in social or business settings.

The Personality is derived from the consonants of your birthname. Your full name at birth shows your intuitive response, the vowels your emotional response, while the consonants define your physical response. This is one of the components that is likely to change when you change your name as this component is what the name reveals and is not a fixed sign.

Your Personality Number = 18/9

Your #18/9 Personality = How You Are Perceived

The #18/9 Personality is the number of worldwide leaders and is a very powerful combination of successful characteristics. The #1 represents a leader with a pioneering spirit and a creative and original mind that takes charge and is aggressive. The #8 is ambitious and financially driven but very detached and impersonal. You will find this power combination in an executive management role because they are talented in all areas but especially great in management.

The #9 represents the compassionate humanitarian who is sincere, well-balanced, truthful, noble and dedicated to the service of others and here to serve mankind to the highest degree. This is a combination of aggressive and nonaggressive characteristics. This personality belongs serving the world and therefore, finds it harder to relate on a domestic level, as they have a higher calling.

PURPOSE

Your Purpose number is your intuitive perspective or the way you are intended to express yourself in the world. This is what you aspire to be. Your Purpose is what your divine self urges you to become to gain the most from living. It is what you will sense as truth from within (that knows without needing knowledge or facts). The patterns of your Purpose number define the way your intuition guides you in understanding the how, what, when, where, and why of your experiences. This intuitional aspect within you is that part of you which “watches” your physical, emotional, and intellectual aspects in operation. Your Purpose can change over time or it can remain the same, based on the career paths you choose and experiences which may alter your course along the way.



Your Purpose will tell you specifically what you must do and be, not what you are or what you may desire to be. It specifies all the experiences that you will need as an individual to get the most out of your own life. The purpose number reveals itself to you in the form of hunches that are different and are separate from your own thinking processes. This is the intuitive aspect of you, the higher, silent self, which is a part of you, your inner connection with the forces of the universe. The intuitive aspect is the part of you that knows about those things before you become aware of them. It is the link between your physical, emotional, and intellectual experiences, the super conscious mind. This is one of the components that is likely to change when you change your name, as this component is what the name reveals and is not a fixed sign.

Your Purpose Number = 4

Your #4 Purpose Number = What You Aspire To Be

The #4 Purpose is to give form to new ideas that are permanent and lasting for the benefit of mankind-the symbol of foundation and framework, and the “square.” Be careful not to be so rigid that you remain stuck, as the builders like to stay inside their box-with the attitude that it’s their way or the highway. To achieve better balance, you should incorporate more creativity and explore other ways of doing things, keeping an open mind and progressive attitude. Fears may also hold you back, since this is a rigid sign lacking flexibility.

The ideals of honesty, equality and straightforwardness are of second nature to you, thereby helping others by passing on your understanding to them. Your ability to establish system, order, and organization will bring you success in any field of management, as you are hardworking, dependable, a perfectionist, and loyal, which helps to instill confidence in those around you. As a builder, your fulfillment comes from hard work and determination. Professions are likely to be a mason, contractor or instructor because of their abilities as an organizer, manager, and supervisor. This is a nonaggressive characteristic.

MID-LIFE GOAL

The Mid-Life Goal will manifest itself as a subtle influence that comes to the surface in the second half of life from age 45 on. Its function is to give both hope and opportunity for continued purpose during your latter days. It is called the ultimate goal by some because at this stage of the game, you are more likely to be seasoned, settled and know what you want. Your Mid-Life Goal is meant for you to decide what



the second half of your life and remaining experiences will be. For example, do you want to retire, continue working, or start a new career? This is one of those components that is likely to change when you change your name because it's what the name and birthdate together reveal, therefore, it is not a fixed component.

Your Mid-Life Goal Number = 7

Your #7 Mid-Life Goal Number = Goal for the 2nd Half of Your Life

The second half of your life is an ideal time to express the #7 Mid-Life Goal as this vibration inspires you to share all the wisdom and knowledge you've gathered to-date and to educate others about what you've learned in your life. You desire to teach both on an intellectual and spiritual plane; however, you tend to shy away from social events and crowds, being uncomfortable around anyone who is not intellectual. Making an effort to socialize in order to balance your life and contribute to others. This is a nonaggressive characteristic.

PERSONAL YEAR

Your Personal Year is one of the most important tools in understanding and preparing for the true nature of events you will experience during that year. The Personal Year is calculated from birthday-to-birthday and clearly defines the nature of the vibrational patterns (energy) that will appear in your upcoming Personal Years. It is a road map of what can be expected, what to avoid, and the nature of your personal affairs to be experienced.

This information will help you understand the patterns of those things that are happening "now," within the current year, or soon to be happening. When you enter a particular year, you will find that year's experiences developing in a certain way within the vibrational patterns specific to your birthdate. Your Personal Year patterns are set up to form or take the shape of the potential events, situations and associations that resonate to a particular environment defined by your Personal Year numbers.

If you were born before June 30 of the year (or in the First Half of the calendar year), the overarching vibrational patterns of the "current" calendar year influence your Personal Year patterns. If you were born after June 30, (or the Second Half of the calendar year), the overarching vibrational patterns of the next calendar year, that is, the calendar year number following your birthday, bring your Personal Year under the influence of the next calendar year's patterns. There are 9 primary Personal Year numbers that are calculated "numerically" from birth starting with "1" which is the beginning of a new 9-year cycle



and ending with “9” that represents completion of that 9-year cycle. The 9-year cycles repeat throughout life.

Determining Your Personal Year Number

Based on the date your report is generated, your Personal Year is calculated from birthday-to-birthday. For example, if the report was generated on April 29, 2013 and your birthday was January 3rd, then the Personal Year number shown in the report would show your current Personal Year that you are in. If your birthday happened to be August 6th, and the report was generated on April 29, 2013, then the report would show your upcoming Personal Year and not your current Personal Year that you are in. If this is the case for birthdays in the Last Half of the year [July - December], then your Personal Year you are still in would be from August 2012 to your upcoming birthdate in August 2013. Each year your Personal Year number will change in numerical order and will bring with it a different energy that you are to receive for that year. The Personal Year number will indicate what you are likely to experience on a physical level for that year and based upon your free will and choices that you make.

Generally one to two months prior to your upcoming birthday you will feel a shift in energy transitioning from last year’s Personal Vibrational patterns to the upcoming year’s. Knowing this information is a great road map to provide you with even more guidance through your life on a yearly basis and is one of those components that is permanent and not affected by a name change.

Date Chart Generated:

March 22, 2018

BD: 02/03/1978

Your Personal Year Number = 16/7

Your #16/7 Personal Year Number = Your Road Map for the Year

The #16/7 vibration is a year of mental and physical house cleaning and spiritual growth. It is a good time for introspection and spiritual growth as you may experience less physical energy because of the increased mental activity. The #16/7 is considered a karmic year with lessons to be learned, so it is important to live through any disruptive experience with grace and tolerance. Go through this time with grace knowing it is for your higher self and inner growth to avoid the feeling of being depressed. This is not a good vibration for marriage or formalizing a partnership. During this year, you will need to move forward, resolve relationships on all levels and reevaluate your life based on what is working and what is not. If you don’t discard that which no longer serves you (people, thoughts, objects etc.), then you will miss your upcoming opportunities in the following year. This is a combination of aggressive and



nonaggressive characteristics.

BIRTHDATE CYCLES = EMOTIONAL DEVELOPMENT

The second area that plays a major role in your personal growth are your Birthdate Cycles, which represent your Emotional Development. You will have three of these cycles in your lifetime, and each is associated with an age range. Your Birthdate Cycles are important because they represent how you predominantly feel inside and the nature of your life experiences during each of these cycles.

The vibration of each Birthdate Cycle will last for the duration of that particular age range that you are in. The number representing your cycles will indicate what areas you will need to work on to overcome what may be challenging you or holding you back in life. When you overcome and develop these areas through personal development, you will more likely be ready for your “open” door opportunities (which follow); however, if you don’t overcome the difficulties you came in to experience in this lifetime, you may not be ready to take full advantage of your Pinnacles or opportunities. Birthdate Cycles are permanent components that a name change will not affect.

Your 1st Birthdate Cycle

= 2

Age Range [1-33]

Your 2nd Birthdate Cycle

= 3

Age Range [33-60]

Your 3rd & Last Birthdate Cycle

= 7

Age Range [60+]

(Emotional Development-Areas of Main Focus)

Your #2 Birthdate Cycle = Emotional Development



The #2 Birthdate Cycle is the period to be receptive to and cooperative with others and is a partnership number that requires you to become more tolerant and patient. It is important for you to avoid the tendency to be overly emotional and sensitive. This particular cycle is meant for you to develop your self-confidence by using your own creative ideas. All of your psychic powers are inborn, so try to develop them to the utmost. Avoid the tendency to become a “doormat” by developing a broad viewpoint. This cycle is meant for you to develop yourself to overcome your sensitivity, avoidance of confrontation or drama and to express yourself 100%. This is one of two of the hardest development areas to overcome in this lifetime and if you don’t resolve this conflict within yourself, it will be harder for you to become successful and content.

Your #3 Birthdate Cycle = Emotional Development

The #3 Birthdate Cycle is the time to be joyful, live life to the fullest, develop any talent you may have and express yourself through communications skills, verbal or written. It is the number of romance, joy, ambition, and success. Be careful not to have too many irons in the fire or spread yourself too thin, which could create a desire to escape by engaging in over indulgences if you feel trapped. This cycle requires grounding and structure so you don’t spin out of control.

Typically the #3 cycle is all about facing and tackling your issues and learning to deal with confrontation on all levels. It’s imperative that you speak your truth so you can resolve the obstacles, which if not resolved, will prevent you from true happiness and success. If you avoid confrontation and continue to be tongue-tied, then you will deactivate your own characteristics. This is because you will not be living up to your full potential but rather will acting as a “doormat” instead. This is a very important personal growth cycle to develop.

Your #7 Birthdate Cycle = Emotional Development

The #7 Birthdate Cycle is a time for spiritual growth and gaining wisdom—and it is not a social time, for you seek your lone time now. This Cycle will call for greater mental activity, studying, and time for meditation to achieve peace. Strive to bring the beauty of the intangible and your physical existence into balance to bring the poise that you desire. Though you may prefer to work alone, try not to let aloofness and or negativity control your life by becoming a hermit, as this seclusion can cause depression. Balancing this time with creativity will keep you balanced to prevent depression if you remain a loner.

CHALLENGES = PHYSICAL DEVELOPMENT

The third area that plays a major role in your personal growth is your four Challenge areas that represent your Physical Development that must be developed in this lifetime or you will have to repeat them in another reincarnation. The challenges are calculated from the birthdate, so they are permanent.



*Numbers RU*SM

Until you develop these areas, they are considered to be “closed” doors but reveal talents and abilities that you need to accept, strengthen and develop in order to “open” your doors of opportunity.

There are three “Minor” Challenges [1st, 2nd and 3rd] that have an Age Range associated with each and one “Main” Challenge. The number indicated for each Age Range will provide you with a road map to guide you on developing yourself in that area to overcome the obstacles on your path.

The first two Minor Challenges span the first half of your life while the third Minor Challenge is your third and last Challenge. The 4th Challenge or “Main” Challenge is felt throughout your entire life (from birth-to-death), so this is the biggest development area of the four to overcome. If the “third” and last Challenge is different from your “Main” Challenge, then it is meant to give you more of a foundation during the later part of your life. These areas show your strengths and weaknesses that you must develop in order to become a more integrated and harmonious person.

If you don’t overcome the emotional and physical development areas [Birthdate Cycles and Challenges], it will be much harder for you to become successful because those two areas in particular will hold you back from achieving your goals. Resolving your Challenges allows you to achieve the highest level of experiencing available to you for your personal growth in this lifetime. The sooner you make an effort to resolve your Challenges, the quicker they can become opportunities. Challenges are permanent components that a name change will not affect.



Your 1st Minor Challenge

= 1

Age Range [1-33]

Your 2nd Minor Challenge

= 4

Age Range [33-60]

Your 3rd Minor Challenge

= 5

Age Range [60+]

Your Main Challenge

= 3

Age Range [Birth-to-Death]

(Physical Development-Areas of Main Focus)

Your #1 Challenge Number = Physical Development

The #1 Challenge requires that you now develop self-reliance, willpower, and the desire to succeed by taking a leadership role, being in the driver's seat and implementing your own ideas. This requires that you become more assertive or aggressive. All feelings of revenge, belligerence, and resentment which may have resulted early in your life must be overcome if you wish to move forward to be successful. You may have been criticized, put down, or held back by relatives, friends, or teachers. Being overly aggressive can bring you experiences of humility. Instead, develop and apply creative ideas, and command the respect of others for this challenge is all about developing your leadership skills and assuming the leadership role.

If you are not able to take a leadership role this would be because of having low self-esteem, avoiding confrontation and not being able to speak up. Until you have developed the areas that keep you stuck, you will not be able to assume the role you came in to experience.



Your #4 Challenge Number = Physical Development

The #4 Challenge requires that you establish system and order in your life now. It is important not to allow family members to control you and to let life unfold naturally. You are meant to give form to your own ideas for the benefit of others. Be careful not to be opinionated and stubborn as it can hold you back from success and moving forward in your life. Just let things flow naturally.

The #4 represents the builder of structure and foundation and perfection, for the builder is exact. The #4 itself represents a “square” or box. If you have a #4 Challenge, you are generally building or rebuilding your life. However, what is critical is that you get outside of your square box, try new freedoms and be open to change so you do not remain rigid and structured.

Your #5 Challenge Number = Physical Development

The #5 Challenge calls for the proper use of freedom in your life, both for yourself and for others. Do not seek freedom in order to avoid responsibilities or freedom at any price. You must learn to discard the old for the new and let go. If you allow restlessness to control your life, real success may never be fully achieved. Though you resist all confinement, you still need to build solid foundation. An increased interest in sex or other indulgences can lead to impulsive behavior if you are not grounded, and you could spin out of control. Travel, change, and having variety in life make this an exciting time. The right use of your desire for freedom can make you successful in promotion, advertising, travel or public relations.

Your #3 Challenge Number = Physical Development

The #3 Challenge shows that you have artistic ability for writing, acting, or speaking that you will need to develop before you can become very successful. This challenge also requires that you develop yourself socially and verbally. Get involved in public affairs but avoid scattering your energies, efforts, and talents.

This is one of the two Challenges that if not overcome and developed together will hold you back from success and happiness due to your sensitive and avoidance of confrontation. When you are not able to confront and express yourself fully you deactivate your full potential, remain submissive, and are not able to speak your truth. The #3 is all about self-expression and enhancing your communications skills. After a period of time going down this path and not addressing this issue, you will lose all sense of your identity. Tackle this Challenge and you are on your way to obtaining your freedom.



PINNACLES = OPEN-DOOR OPPORTUNITIES

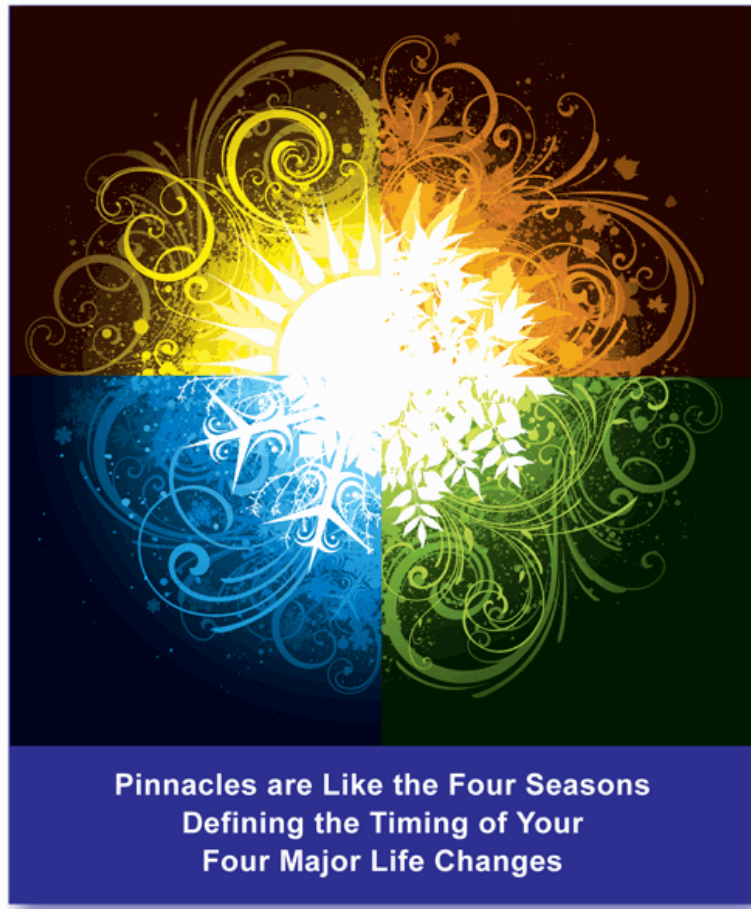

The fourth area found in your blueprint are your Pinnacles or Open-Door Opportunities that are available to you, provided you acknowledge and accept them when they occur in this lifetime. These opportunities are based on your full potential, taking into consideration that you have worked out your difficulties from childhood into adulthood. The “open” doors are available to you, provided you acknowledge and accept these opportunities when presented. These specific opportunities come in four phases within your lifespan when certain doors will open to an expanded life moving you toward fulfilling your Purpose or what you aspire to be. They will have an enormous impact on your life experiences; however, you have to be ready in order not to miss the timing. Obstacles not overcome in the Birthdate Cycle and Challenge areas will prevent you from taking advantage of your full potential.

The Pinnacles, then, define the timing and nature of the four major changes in your life. These periods of time are different for each individual, since they are derived from your birthdate and year. The Pinnacles are like road maps that clearly show the path you are traveling on now or will be traveling on in your



quest to find the ultimate soul fulfillment and the apex of your life. Pinnacles are like the four seasons in life: summer, spring, autumn and winter.

Your 1st Pinnacle

= 5

Age Range [1-33]

Your 2nd Pinnacle

= 1

Age Range [33-42]

Your 3rd Pinnacle

= 6

Age Range [42-51]

Your 4th Pinnacle

= 9

Age Range [51+]

(Open-Door Opportunities-Areas of Main Focus)

Your #5 Pinnacle Number = Open-Door Opportunities

The #5 Pinnacle brings the desire for more freedom and change than at any other time. Although you may experience restlessness and uncertainty, make the most of this unsettled time to take your place as a part of the world. Include some travel in your plans to add excitement to your life, make new friends and try new experiences. This is a time when you can spin out of control by engaging in overindulges if you do not remain balanced and feel trapped.

Your #1 Pinnacle Number = Open-Door Opportunities

The #1 Pinnacle marks the beginning of a new nine-year cycle in which you will have a real chance to develop leadership, creativity, and your own originality of thought. As a first Pinnacle, this may be a very



difficult period, as a lot of responsibility may be placed on you, causing some rebellion. If the #1 is also found on any other Pinnacle, it provides you with the first opportunity to develop your own ideas but does demand determination and courage. If you avoid confrontation and are not able to express yourself during this time, it will be much harder for you to take the leadership role. If you are not able to develop leadership skills in this Pinnacle, then you will miss opportunities intended earlier on.

Your #6 Pinnacle Number =Open-Door Opportunities

The #6 Pinnacle emphasizes duty and responsibility to the family and to the community as the lover/caregiver. This can be a very productive, happy period of time or one that requires you to resolve and confront relationship issues. This Pinnacle focuses on marriage, birth, divorce or anything on a domestic level that needs to be worked out. This Pinnacle is all about working through domestic adjustment for personal development.

Your #9 Pinnacle Number = Open-Door Opportunities

The #9 Pinnacle represents a time for completions and endings as well as a time to serve mankind as the compassionate humanitarian in any capacity. This completion number brings with it the desire to give up some of your old thought patterns and habits that no longer nurture your life and are no longer of value to your life and style of living. Some relationships may even end in order to stimulate new growth. The #9 also carries with it a talent for art, beauty, and a universal mentality. There is a lot of opportunity for business success here, including the full life that you desire once your lessons have been learned. As a first Pinnacle the #9 can be a very emotional time for you as a young person, due to facing many new challenges stemming from childhood into adulthood.



Numbers R USM

SOUL QUALITIES = LIFE LESSONS

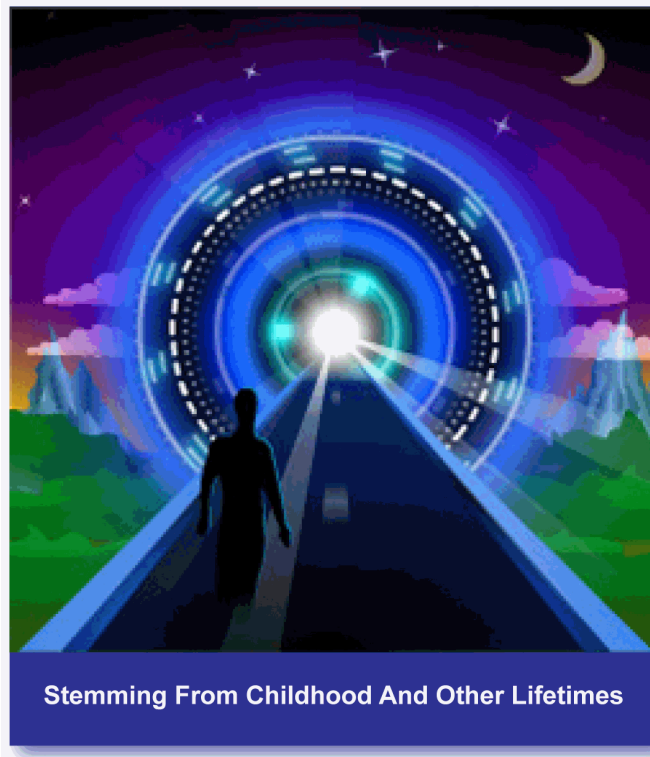

Stemming From Childhood And Other Lifetimes

And lastly, there are eight (8) Soul Qualities (SQ) or Life Lessons (Karmic/Non-Karmic) that play a major role in your development. You came into this lifetime from a past life either fully developed, semi-developed or not developed. Those lessons not developed are known as Karmic lessons and are much harder to overcome than the Non-Karmic lessons but must be developed in this lifetime so that you can experience your full potential. We are all students of life, and your Soul Qualities are part of your divine grooming that is required as you move into mastery of life.

The Soul Qualities are measured through a rating system based on points that determines whether you have either developed or not developed your lessons, and illuminates those lessons which need developing. Not developing specific areas will prevent you from experiencing the success you deserve.

Your lessons piggyback off your name and form a picture of your strengths and weaknesses as an individual. Soul Qualities, when developed, will bring peace, harmony and balance into your life. These qualities require development and are found by discovering which vibrational patterns are missing from the letters in your full name at birth.

A “0-” [Zero] value on any Soul Quality means that you have a Karmic lesson to learn. A Soul Quality

www.NumbersRU.com



assigned to a number value with a “+” [plus sign] means that you have already developed this quality from a past lifetime which exceeds the normal value indicated. Exceeding the normal value is a good thing provided it pertains to SQs 1, 3, 4, 7, and 8.

A Soul Quality assigned a number value followed by a “-” [minus sign] means that you have not yet reached the particular level of understanding for that Soul Quality, and you have more work to do in that area to achieve balance and potential. If the areas that need developing are not mastered, then the lessons carry over into another life as unfinished business monitored by a checklist of uncompleted areas.

Your Soul Qualities are calculated from your full birthname as written on your birth certificate and are the only SQs that are relevant to you in this lifetime, regardless of how many times you change your name. Each time you change your name, the Soul Qualities will change because they are generated from that name, but again, the only valid SQs are those generated from your birthname because those lessons were assigned to you at birth. Just disregard the SQs as shown in any report other than the birth report.

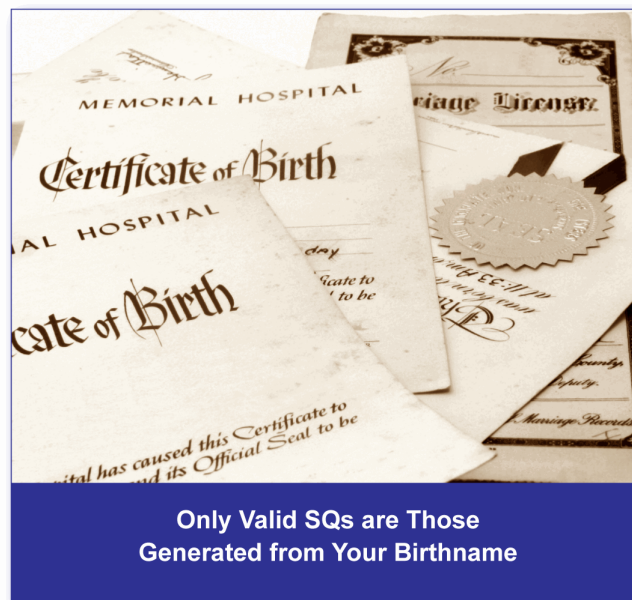



Soul Quality Descriptions and Standard Values

The following table provides a list of eight Soul Quality numbers, description and standard normal rating values. Following this table are your eight individual Soul Quality numbers detailing the areas you will need to work on or already excel in.



Soul Quality Number	Soul Quality Description	Standard Normal Rating Value
SQ #1	Leader/Pioneer/Originality	#3
SQ #2	Diplomat/Peacemaker/Sensitive	#1
SQ #3	Entertainer/Creative Imagination	#3
SQ #4	Builder of Structure/Foundation	#1
SQ #5	Freedom Lover/Progressive Thinker	#3
SQ #6	Domestic/Caregiver/Counselor	#1
SQ #7	Educator/Intellectual/Analytical	#1
SQ #8	Ambition/Success/Balance	#1



Numbers RUSM

Listed below are your eight Soul Qualities [Life Lessons] calculated based upon your birthname assigned at birth:

Your SQ#1 Number = 3
[Leader/Pioneer/Originality]

Standard Rating Number = 3

This Soul Quality represents a leader and pioneer who assumes the leadership role.

“3” is the standard rating number that indicates you came into this lifetime with average leadership skills and will need to learn more skills in order to take a leadership role if you want to be in charge.



**Your SQ#2 Number = 0-
[Diplomat/Peacemaker/Sensitive]**

Standard Rating Number = 1

This Soul Quality represents a diplomat, peacemaker and sensitivity. "1" is the standard rating number.

If your number registers "1" or normal, and you have 2's, 3's, 6's, 11/2's or 7's in your core characteristics or development areas, you would be more sensitive than indicated due to your issues stemming from childhood and having low self-esteem that still not resolved.

"0-" [Zero]

"0-" represents a Karmic Lesson and requires you to develop yourself so you do not avoid confrontation or any drama and can speak your truth. You may also be insensitive to other feelings.

The "0-" SQ is very, very sensitive and you probably "bruise" easily. If you don't develop this SQ fully, along with SQ#3 [self-expression], then you will experience it again in another lifetime.

SQ#2 and SQ#3 must be developed together for true success in this life regardless of how you are wired in your blueprint.



Your SQ#3 Number = 3
[Entertainer/Creative Imagination]

Standard Rating Number = 3

This Soul Quality represents an individual who is very creative and talented in addition to having an active imagination and is an out-of-the box thinker.

“3” is the standard rating number that indicates you came into this lifetime with average creative/artistic skills or the bare minimum.



Numbers R USM

Your SQ#4 Number = 1
[Builder of Structure/Foundation]

Standard Rating Number = 1

This Soul Quality represents the builder of structure and foundation.

“1” is the standard rating number that indicates you know how to put your affairs in order. You are structured a perfectionist which may cause you to be rigid, probably too conservative and prefer being safe to impulsive or risky.



**Your SQ#5 Number = 2-
[Freedom Lover/Progressive Thinker]**

Standard Rating Number = 3

This Soul Quality represents a freedom lover, change, action, travel, and a progressive thinker.

“3” is the standard rating number and indicates you are a freedom lover, progressive thinker, curious, adventurous but need grounding and structure so you don't spin out of control engaging in overindulgences to escape reality.

Below 3

If the number is below “3” indicated by a “-” [minus sign such as 1- or 2-] that means you need to experience more freedom and to be more progressive than your normal structured or rigid way of conservative thinking.



**Your SQ#6 Number = 0-
[Domestic/Caregiver/Counselor]**

Standard Rating Number = 1

This Soul Quality represents the caregiver who is domestic and is nurturing in addition to being a counselor, advisor or healer.

“1” is the standard rating that indicates you are nurturing and will be a caregiver in this lifetime to family, friends, others or animals.

“0-” [Zero]

“0-” represents a Karmic Lesson and requires you to develop good relationships on a personal level and not avoid responsibilities for selfish reasons. You came in to experience being a caregiver to family, friends or animals and do so unselfishly and lovingly for personal development.



Your SQ#7 Number = 2+
[Educator/Intellectual/Analytical]

Standard Rating Number = 1

This Soul Quality represents an educator with a very intellectual mind.

“1” is the standard rating number that indicates you are intelligent and require creativity and activity such as fitness or sports to balance your heavy mind.

Exceeds 1

Any number that exceeds “1” would indicate you have a beyond brilliant mind. If you are not balanced with creativity you will remain stuck in your own intellectual world which can cause depression and a heavy brain.

It is also hard for an intellectual to implement change if they remain in a continual state of reanalyzing and not implementing.

Those individuals with a SQ3+ or SQ4+ are so intellectual they have a hard time functioning with the average person. You require creativity and activity such as fitness or sports to balance your heavy mind.



**Your SQ#8 Number = 0-
[Ambition/Success/Balance]**

Standard Rating Number = 1

This Soul Quality represents ambition, success and wealth.

“1” is the standard rating that indicates you are ambitious, driven and should be able to make money in this lifetime, provided you’ve worked through issues stemming from lack from childhood, and any circumstance that would not allow you to be able to take charge of your life or finances.

“0-” [Zero]

“0-” represents a Karmic Lesson and indicates that you came into this lifetime to learn many tough lessons about making and managing your money. You are probably still struggling to make money and had to restructure your life as well as lose your assets in the process.

As a Karmic Lesson, this is the third hardest lesson to experience and it can become a real trial by fire as you have to be in position of lack before you can appreciate the value of money. When you’ve learned your lessons, you will respect and manage your money in such a way that you will spend wisely with a different attitude. In addition, you will have more compassion for others who have gone through or are going through what you’ve experienced.



SUMMARY

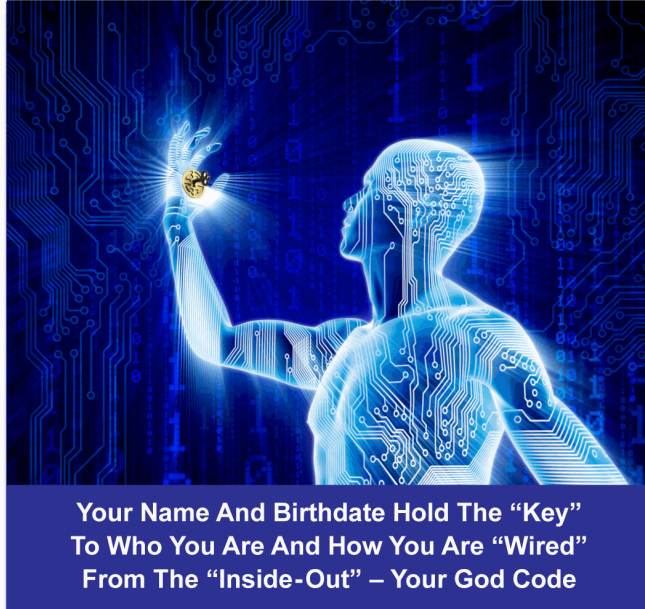

You can't be fully happy without understanding and accepting who you truly are. If you cannot find happiness inside yourself first, you'll never find it in the outside world or in relationships, because no matter where you go, there you are. Learning to find inner contentment in any situation is the essence of happiness.

Overcome the behavior patterns that keep you stuck and manifest the life you desire by understanding your multi-dimensional karmic alignment in this lifetime. Once you understand how you are wired from the “inside-out,” you are more likely to make positive life decisions and set goals that can change your life and allow you to implement the techniques of effortless manifestation. This is the starting point; understanding your blueprint or owner's manual assigned to you at birth is the critical first step. If you have changed your name from that assigned at birth, it is advisable to understand what the differences are as a result of your name change and if the effect on you was negative or positive. This will complete the picture of what your current multi-dimensional karmic alignment looks like in this lifetime and it should clear up those unsolved questions that have been plaguing you and causing internal power struggles.



Many people have been lured into the false promise of manifesting wealth, health, and whatever they desire by practicing of The Law of Attraction, bypassing the critical step of understanding “self” first. With all of the books and audios on the market today on this very subject, why does this practice rarely manifest their desires but instead, produce more disappointing results?

The answer is because the manifestation principle is so misunderstood. Most manifestation programs and techniques such as affirmations preach a simple formula: “Ask, Believe, and Receive.” If it were that simple, why wouldn’t everyone have what they desire? You can be given the keys to the kingdom but if you don’t know how to navigate your way around, the keys are useless.

Visualizing what you want and having gratitude for what you have and don't have are good starting points to focus on positive things so you can take control of your thoughts. Your words are like boomerangs; what you put out will naturally return back. One negative thought will send you backwards to square one. The working principle that must be consistent then is knowing that positive energy works more effectively than negative energy in each and every situation and is tied back to self-worthiness. Life is essentially a learning experience. Every situation, challenge, and relationship contains some message worth learning but before you can move forward, you must fully understand and embrace “self,” the starting point.

The secret to your success in life then really boils down to FIRST knowing who you are and how you are wired from the inside-out. Your Chaldean Numerology Comprehensive Report will provide you with your blueprint or owner’s manual which is a character analysis to serve as a road map to help you navigate your way on this journey.

We are all born with life lessons termed “Soul Qualities.” If these lessons are not developed along with the two development areas, then it will make it much harder for you to manifest all that you desire.

To succeed in finding your way there must be a connection between your emotional and spiritual dimensions that turn your desires from potential to actualization. It is the intellect that tends to over analyze and block that passage, so it is essential for you to thoroughly understand “self” in order to be successful. This Report explains how to understand your God Code and manifest from a place of power to “unlock your full potential!”

Your name and birthdate hold the “key” to who you are and how you are “wired” from the 'inside-out'. Get ready to transform your life from where you are to manifest what you desire by discovering your blueprint first. It’s your birth right to know the secrets that lay hidden within your name and birthdate assigned to you at birth.



Numbers RUSM

***“What Is Necessary To Change A Person
Is To Change His-Her Awareness Of Themselves”***

Abraham H. Maslow

The material content and accuracy of our calculations are based on well over 75 years of combined experience between myself and two other Chaldean Master Numerologists. We have teamed up to share our work with the world and wrote what has become known as the industry standard encyclopedia on Chaldean Numerology, a sacred book of numbers, “Numbers-The Powerful Bridge Beyond.”

Joanne Justis

Renowned Expert Chaldean Numerologist
Numbers R U

